

FITTING OF MADE TO MEASURE CLOTHES

ONE PIECE LEATHER

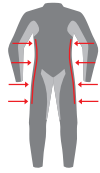

**SUPERBIKE
PROFESSIONAL USE**



SLIM FIT

SUGGESTED ARTICLE

RACER LINE

V-RACE 2.5
TORNADO RACER
ARAGON RACER
MONZA RACER



**SPORT/TOURER
AMATORIAL USE**



REGULAR FIT

SUGGESTED ARTICLE

SPORT LINE

GP MUGELLO
LP-1
ARAGON SPORT
MONZA SPORT



MOTARD



REGULAR FIT

SUGGESTED ARTICLE

MOTARD LINE

SMRX-FR
SMRXALL

TWO PIECES LEATHER



SPORT-TOURER



REGULAR FIT

SUGGESTED ARTICLE

TOURING LINE

GTR
GTR JACKET
GTR PANTS

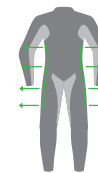

COMFORT FIT

SUGGESTED ARTICLE

TOURING LINE

TOUR 2
ROUTE JACKET
TOUR PANTS
STREET JACKET

USE

FITTING

PRODUCTS

FITTING LINE

SLIM FIT

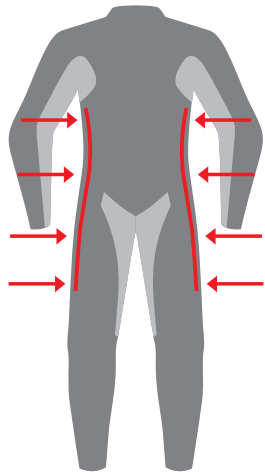

- Sleeve tighter and more precurved
- Chest tighter and more precurved
- Leg tighter and more precurved

The fit has been designed as a second skin to ensure perfect aerodynamics and ensure maximum safety. The SLIM FIT, thanks to the anatomical cuts offers maximum performance when assuming the RACE position.

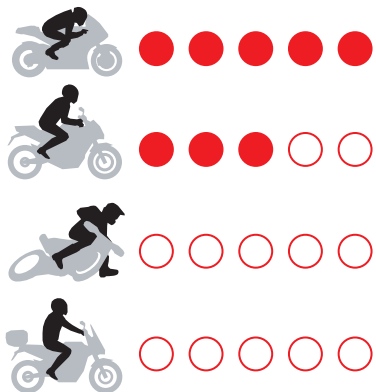

SLIM FIT
USE

REGULAR FIT

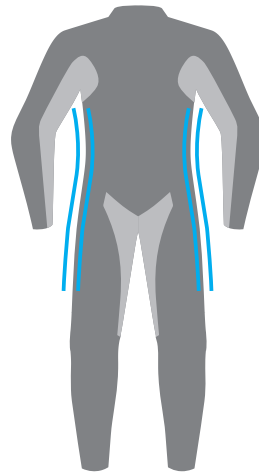

- Sleeve more comfortable and less precurved
- Longer chest and not precurved
- Leg more comfortable and less precurved

The fit has been designed to achieve the right compromise between COMFORT and performance. The REGULAR FIT, in fact offers the right abundance to use the suit even in less sporting situations.

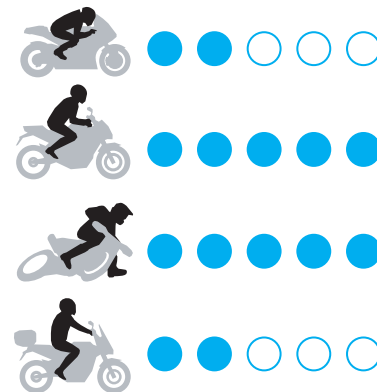

REGULAR FIT
USE

COMFORT FIT

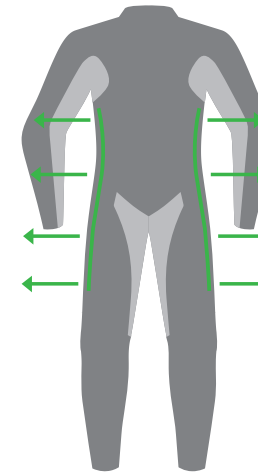

- Sleeve more comfortable and straight
- Wider chest and not precurved
- Leg more comfortable and straight

The fit has been designed to get the best COMFORT even dropped from the bike. COMFORT FIT, in fact offers more abundances for a purely tourist use.

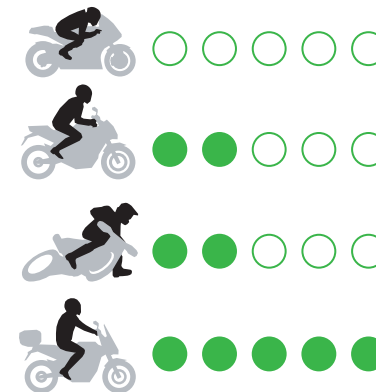

COMFORT FIT
USE

TAKING MEASUREMENTS

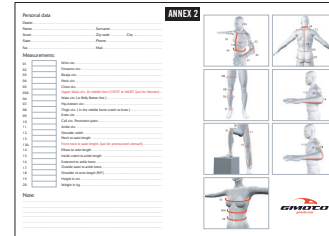
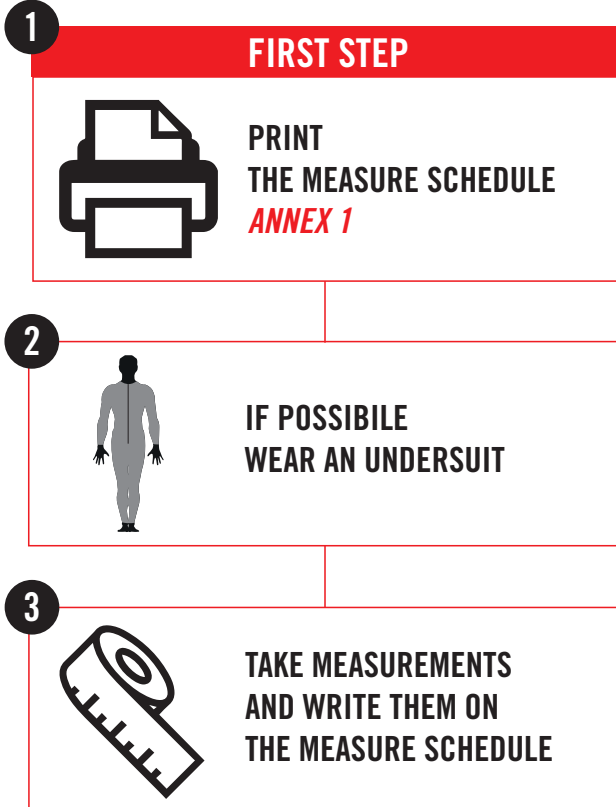

- download measure schedule here:
www.gimoto.com/files/measures.en.pdf



- Don't wear large clothes
- Measures must be taken close to the body



- Don't take measures too tight
- Tailor tape must be comfortable





- Video tutorial available here:
www.gimoto.com/en/video-measures

CONFIGURATOR



ONLINE CONFIGURATOR STEPS TO FOLLOW

- 1 COLOUR SELECTION**
Choose colors and fill all areas
- 2 ACCESSORIES**
Choose accessories
- 3 NAME**
Insert name, color and place it on the suit
- 4 LOGO**
Choose the color of Gimoto logo
- 5 OPTIONS**
Select options to finalize the suit
- 6 MEASURES** 
Insert measurements previously written on the measure schedule
- 7 SUMMARY** 
Save layout and sponsor sheet in PDF, rename files and send them with all pictures by e-mail
- 8 SEND**
fill the form with all customer's data and send the order.



HOW TO RECEIVE AN ESTIMATE QUOTATION

At the end of STEP 7 (SUMMARY) of the configurator you have the chance to receive an estimate quotation in two different way:

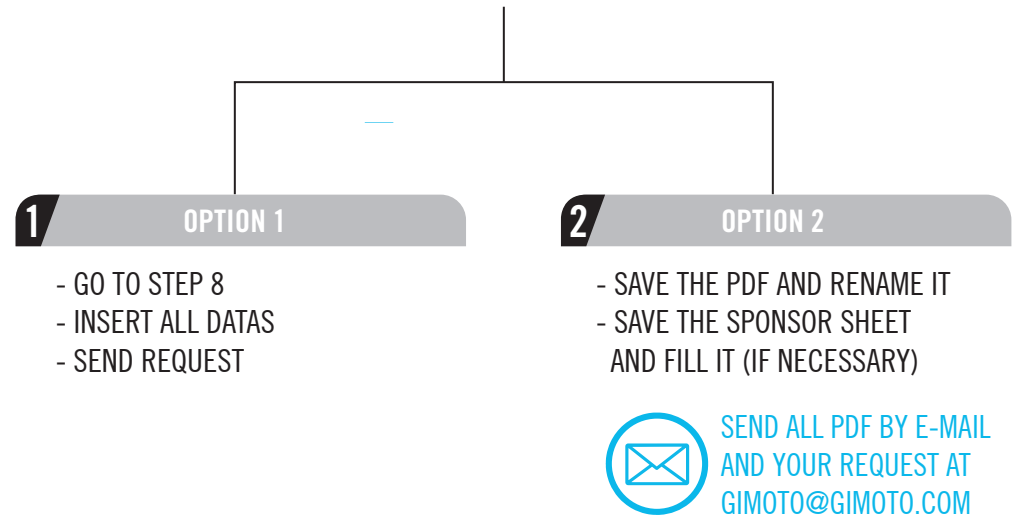

QUOTATION REQUEST:

The request for a quote is without obligation and not binding.
The cost estimate will be sent to the e-mail address provided during configuration (OPTION 1) or to the one received by e-mail (OPTION 2)



DATI PERSONALI / PERSONAL DATA

Nome/Name

Cognome/Surname

MISURE / MEASUREMENTS

01. CIRC. POLSO / wrist circ.
02. CIRC. AVAMBRACCIO / forearms circ.
03. CIRC. BRACCIO / biceps circ.
04. CIRC. COLLO / neck circ.
05. CIRC. TORACE / chest circ.
06. CIRC. VITA / waist circ.
07. CIRC. BACINO / hip-bottom circ.
08. CIRC. COSCIA / thigh circ. at 24 cm from knee point
09. CIRC. GINOCCHIO / knee circ.
10. CIRC. POLPACCIO / calf circ. at 18 cm from knee point
11. CIRC. CAVIGLIA / ankle circ.
12. LARGHEZZA SPALLE / shoulder width
13. LUNG. DA BASE COLLO A VITA / neck to waist length
14. LUNG. DA GOMITO A POLSO / elbow to wrist length
15. LUNG. DA INGUINE A MALLEOLO (INTERNO GAMBA) / inside crotch to ankle length ...
16. LUNG. DA GINOCCHIO A CAVIGLIA / kneecent to ankle bone
17. LUNG. DA VITA A MALLEOLO (ESTERNO GAMBA) / outside waist to ankle bone
18. LUNG. DA SPALLA A POLSO (A GOMITO FLESSO) / shoulder to wrist length (90°)
19. ALTEZZA TOTALE / Height in Cm
20. PESO / Weight in Kg

Cm

Cm

Cm

Cm

Cm

Cm

Cm

Cm

Cm

Cm

Cm

Cm

Cm

Cm

Cm

Cm

Cm

Cm

Cm

Kg

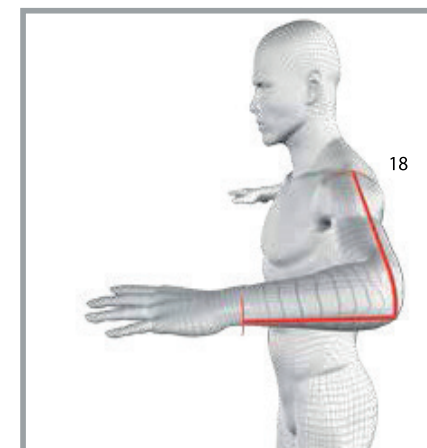
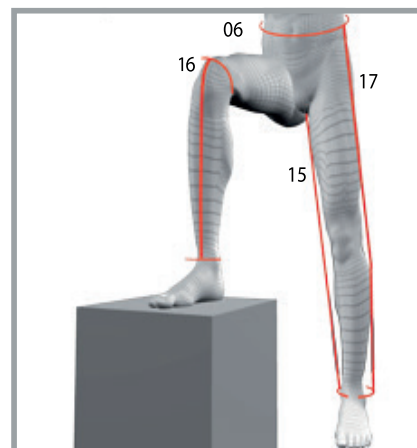
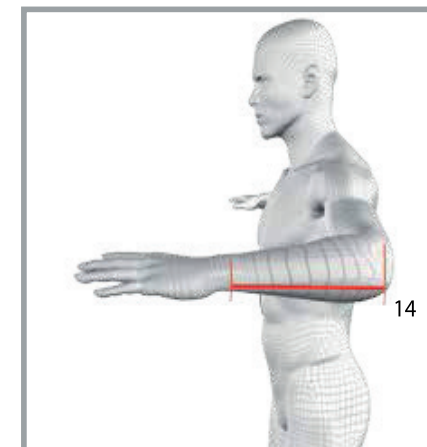
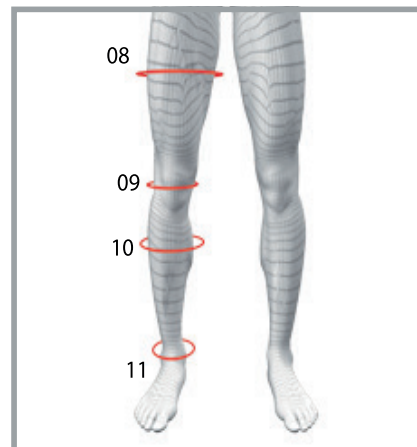
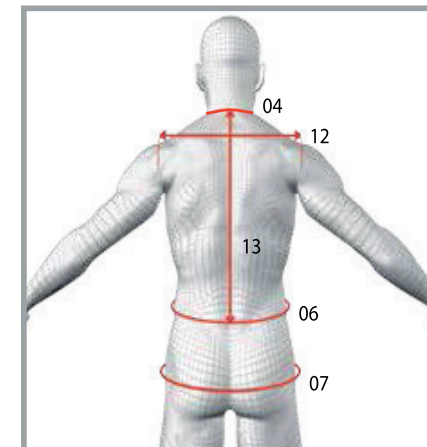
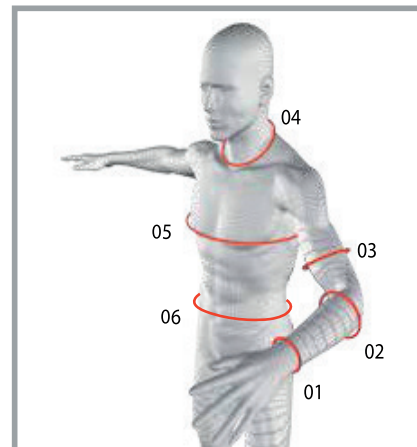
TAGLIA PROVATA
SIZE TRIEDAGGIUNGERE (+)
RIDURRE (-)
ADD (+) - REMOVE (-)

NOTE / NOTES

.....

.....



CLICK HERE AND WATCH THE VIDEO TUTORIAL